

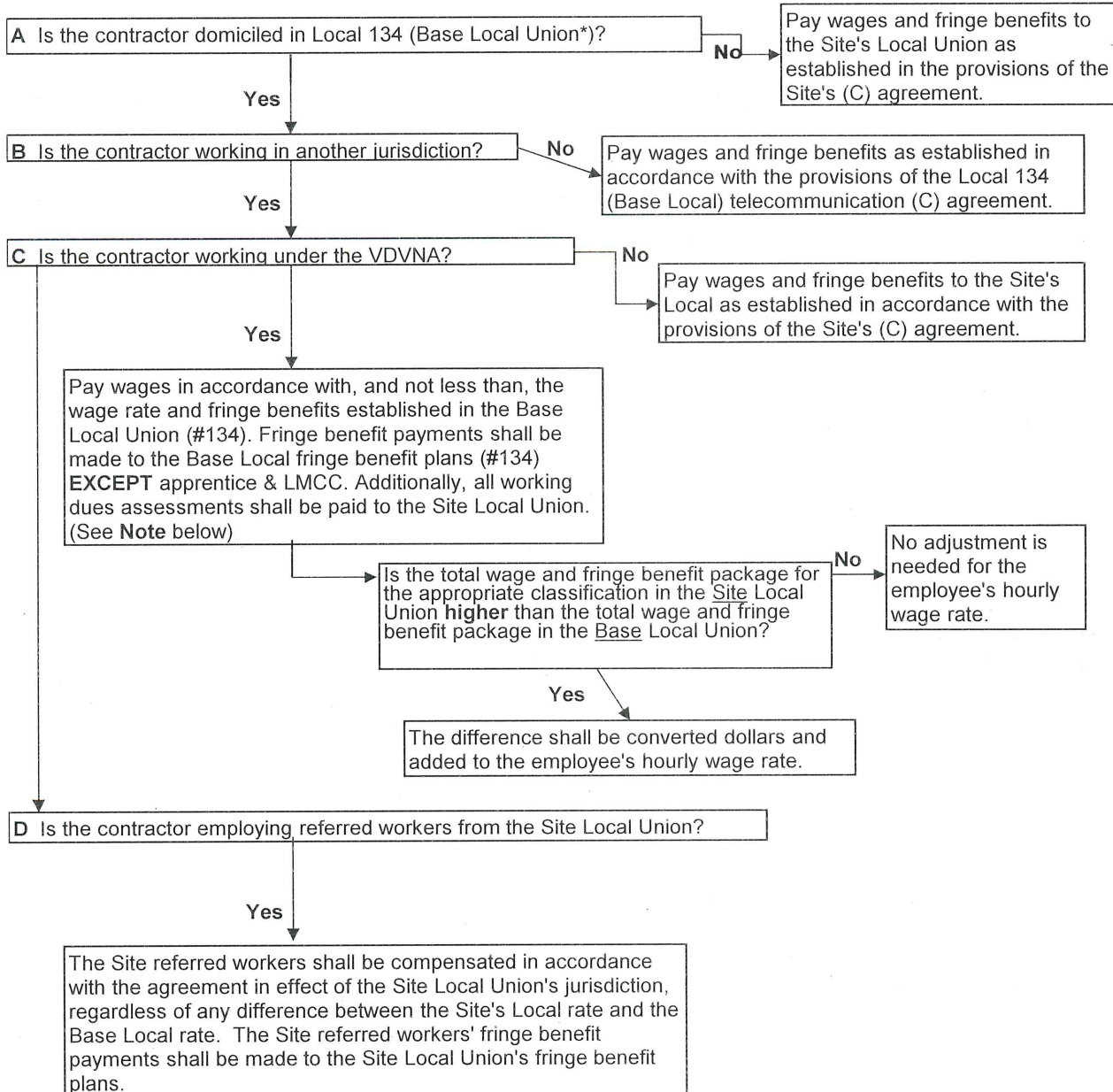

## Voice Data Video National Agreement (VDVNA)

### How does a contractor pay wages and file the payroll reports to the Base and/or Site Local Union?



#### Notes

IF THERE IS an active local NJATC-recognized or equivalent Telecommunications/VDV installer apprenticeship program in the jurisdiction of the Site Local Union then the apprentice contributions and all working dues assessments shall be paid to the Site Local Union.

Local LMCC contributions should be made to the Site Local.

Please keep an audit trail of the hours worked under the VDVNA agreement vs. the C agreement for all employees.

\*Location determines the Base Local Union (see Section 1.05 of the VDVNA).